

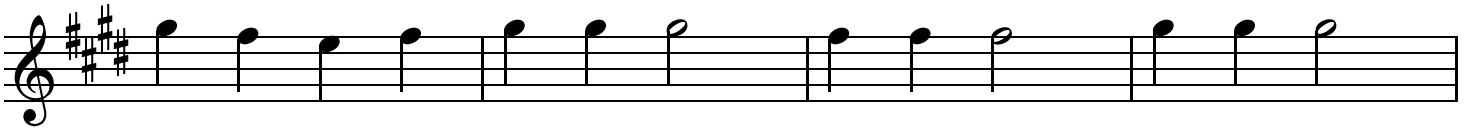

17

Mary Had a Little Lamb on the E string

2

21

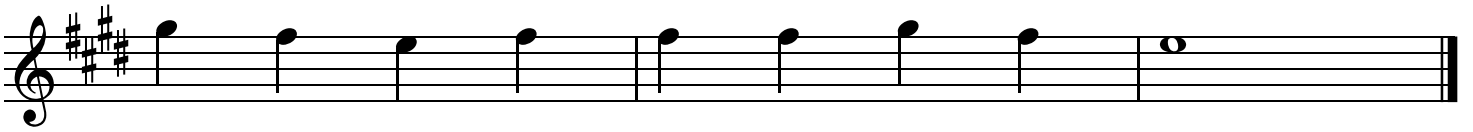

24

Mary Had a Little Lamb on the A string

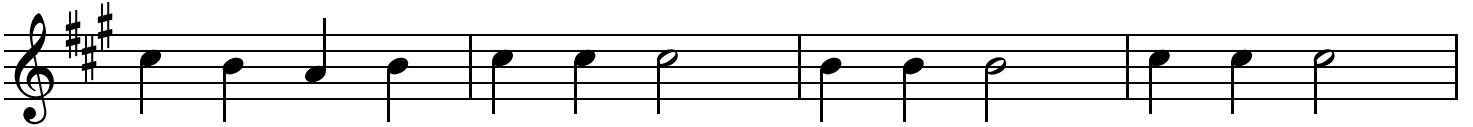

28

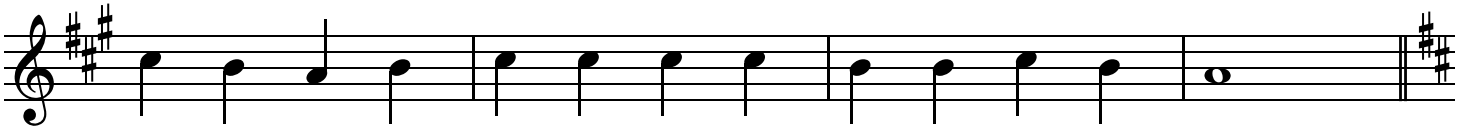

32

Mary Had a Little Lamb on the D string

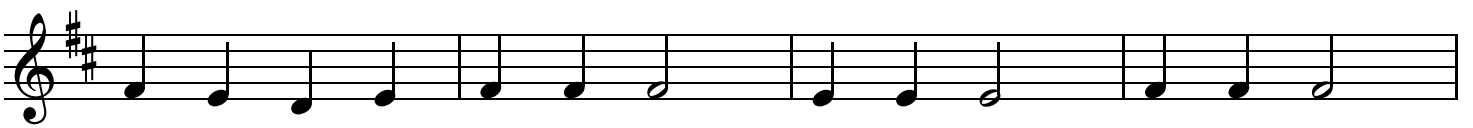

36

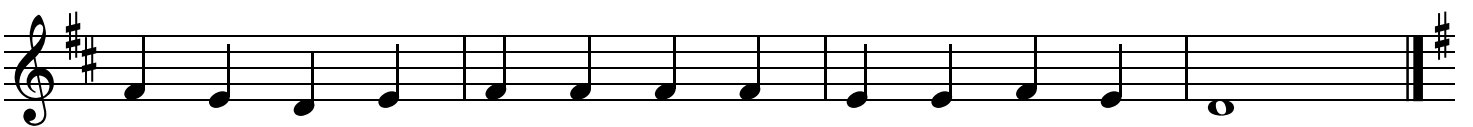

40

Mary Had a Little Lamb on the G string

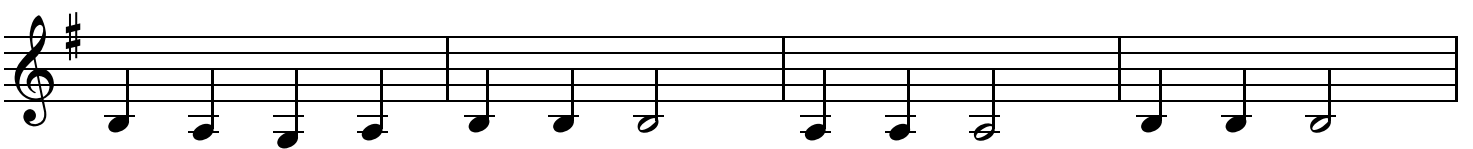

44

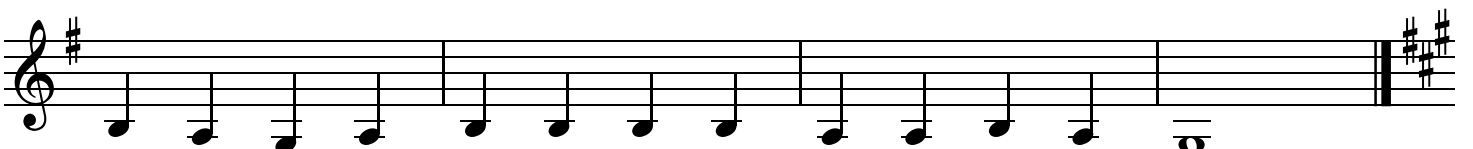

48

Old MacDonald Had a Farm on the A string

3

52

56

60

Old MacDonald Had a Farm on the D string

64

68

84

Baa Baa Black Sheep on the A string

5

88

Baa Baa Black Sheep on the D string

92

Baa Baa Black Sheep on the G string

Frere Jacques (Are You Sleeping) on the A string \*

Frere Jacques (Are You Sleeping) on the D string \*

Row, Row, Row Your Boat on the A string

Row, Row, Row Your Boat on the D string

Row, Row, Row Your Boat on the G string

128 low 2

132 Happy Birthday on the D string

136 low 2

140 Happy Birthday on the G string

144 low 2
