

Learning to Play 1 - Beginning Tunes - Viola

Mainari Music Method

Arr. Tasha Miner

Hot Cross Buns on the A string

5 Hot Cross Buns on the D string

9 Hot Cross Buns on the G string

13 Hot Cross Buns on the C string

17 Mary Had a Little Lamb on the A string 2

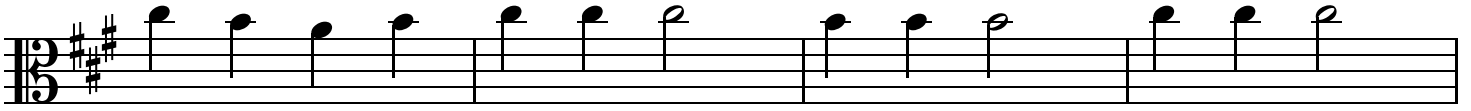

C#2 B1 A0 B1 C#2 B1 C#2

21

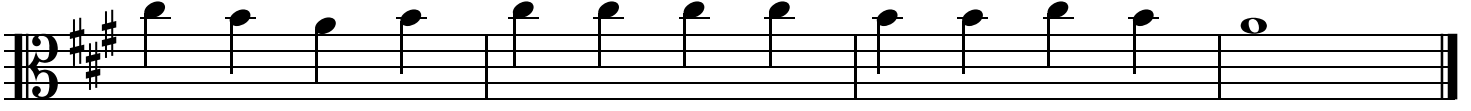

B1 A0 B1 C#2 B1 C#2 B1 A0

25 Mary Had a Little Lamb on the D string

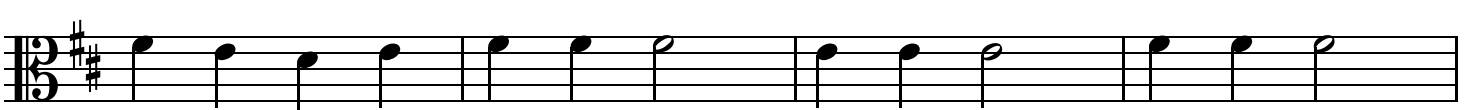

F#2 E1 D0 E1 F#2 E1 F#2

29

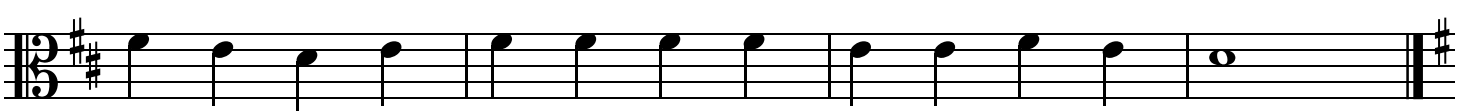

E1 D0 E1 F#2 E1 F#2 E1 D0

33 Mary Had a Little Lamb on the G string

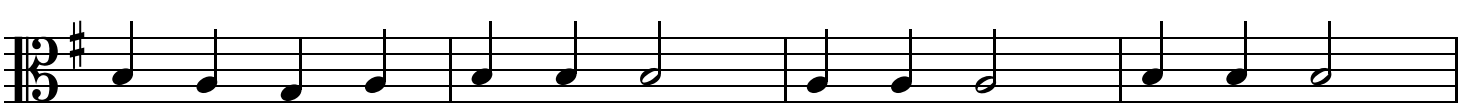

B2 A1 G0 A1 B2 A1 B2

37

A1 G0 A1 B2 A1 B2 A1 G0

41 Mary Had a Little Lamb on the C string

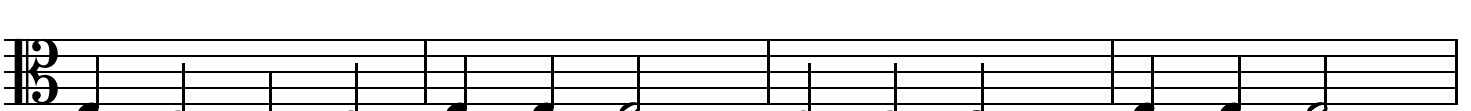

E2 D1 C0 D1 E2 D1 E2

45

D1 C0 D1 E2 D1 E2 D1 C0

49 Old MacDonald Had a Farm on the D string

3

53

57

61 Old MacDonald Had a Farm on the G string

65

69

73

Old MacDonald Had a Farm on the C string

4

77

81

85 Baa Baa Black Sheep on the D string

89 Baa Baa Black Sheep on the G string

93 Baa Baa Black Sheep on the C string

Frere Jacques (Are You Sleeping) on the D string *

101

105 Frere Jacques (Are You Sleeping) on the G string *

109

Row, Row, Row Your Boat on the D string

D0 E1 F#2 E1 F#2 G3 A0

D3 A0 F#2 D0 A0 G3 F#2 E1 D0

Row, Row, Row Your Boat on the G string

G A B A B C D

G D B G D C B A G

Row, Row, Row Your Boat on the C string

C D E D E F G

C G E C G F E D C

129

133 Happy Birthday on the G string

137

141 Happy Birthday on the C string

145
